

The ReHAbilitation Center
1439 Buffalo Street
Olean, NY 14760

(716) 375-4747
www.rehabcenter.org

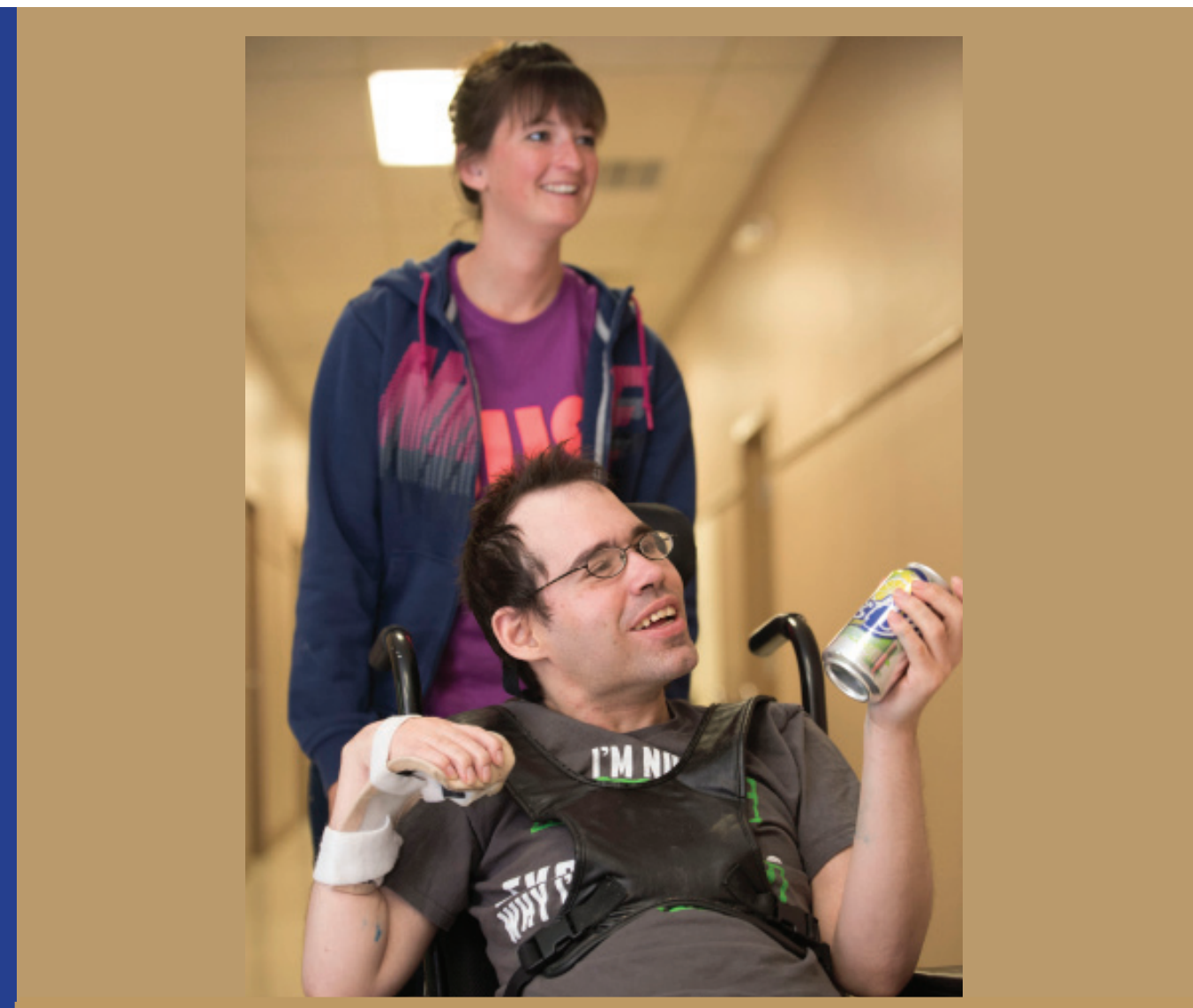

PEOPLEFIRST



Report to the Community
2015

Message from the President & CEO

A Message from our CEO and President

As we look back on 2015, we are extremely proud of how our agency has performed in spite of the many challenges posed by changing federal state policy as well as increasing regulatory mandates.

The fiscal environment has placed increased pressure on our staff at all levels to find innovative ways to assure each and every day we stay true to our mission of enhancing the lives of people with disabilities.

This mission is fulfilled 24 hours each day through our residential, care management, vocational, and day programs by our incredibly caring and committed staff.

The Rehabilitation Center has embraced a commitment to quality in all services we provide and has engaged the nationally-recognized Council On Quality and Leadership, CQL, to guide us through the quality improvement process toward formal quality certification in 2016.

This quality initiative will continually direct us to be person-centered in all services and assure the services we provide are driven by each individual person we support.

In addition, our agency will focus on delivering supports and services in a manner that allows each individual to



Mari Howard

more fully participate in their community.

The past year has witnessed significant growth in the services we provide to people with behavioral health challenges with services expanding in Cattaraugus, Chautauqua, and Allegany counties.

In addition, our agency initiative to fully deploy electronic health record system has made significant progress with multiple programs

managing all program information through the system.

The Rehabilitation Center has also prioritized the expansion of its social enterprise business division, InTandem Solutions to increase non-governmental revenue and create local jobs for people.

All this has been accomplished with a great deal of support from our community for which we are truly appreciative.

We look forward to the challenges and opportunities of 2016 with an eye on continuing our laser-like focus on our mission and creating opportunities for growth and independence for the people we support while enhancing the work lives of our most valuable resource, our staff who work tirelessly to assure the success of our agency.

Mission

Enhancing the lives of people with disabilities through supports and services.

Values

The guiding values that help us accomplish our mission every day are an integral part of our culture as an agency. They are:

- ♦Accountability
- ♦Innovation
- ♦Learning
- ♦Positivity
- ♦Trust

Vision Statement

Our vision is to be the service provider of choice for people with disabilities in the Southern Tier through the operation of results driven services that produce successful outcomes and satisfaction. We will accomplish this through the operation of innovative and fiscally sustainable businesses and service models.

Mission, Vision, Values

Boards of Directors

Cattaraugus Rehabilitation Center, Inc.

Mary E. Smith
Chair

Rick Jozwiak
Vice Chair

James Ried
Secretary / Treasurer

Thomas Mahar

NYSARC, Cattaraugus County Chapter

Raphael Smith
Chair

Margie Proto
Vice Chair

Steven J. Straight
Secretary / Treasurer

Patricia Thierman

Dr. Thomas Delaney

The Rehabilitation Foundation, Inc.

Megan Steenson
Chair

Louis DeRose
Vice Chair

Kyle Henzel
Secretary / Treasurer

Dr. Ahmad Hilal

Shelley Pollock

Nick Lyons

Dr. Muhammad Javed

HUD Corporations

Dr. Donald Grzankowski
Chair

Doug Price
Secretary / Treasurer

Carol O'Connell

Mari Howard

Foundation donations help autistic child

He had been a preemie but was growing as a healthy child. By the time Odin was 19 months old, he was verbal, walking, and on his way to a normal childhood.

Then, for unknown reasons, he suddenly regressed and was diagnosed with autism.

His mom and dad, Elida and Alex Green, can't say exactly what caused Odin's sudden regression.

At his well-baby visit he was fine. After that, for no known reason, he became non-verbal.

"His diagnoses are severe autism disorder, apraxia (speech disorder), developmental delay, an eating disorder, and a sleep disorder," Elida said.

The bright and happy three-year-old loves to run, and does so with abandon through their home in Olean with his tablet that seems to express what he can't. He plays with his toys and is affectionate with his parents and his one-year-old baby sister, Lennox.

"He's learning sign language, but it's extremely frustrating for him," Elida said. "He would get so overwhelmed and rail his face into the window, bang his head on the glass, and we were concerned he would break the glass and hurt himself."

Odin's unbounded impulsive streak could have sent him dashing into the street terrifying his watchful parents about on-coming traffic on their busy North

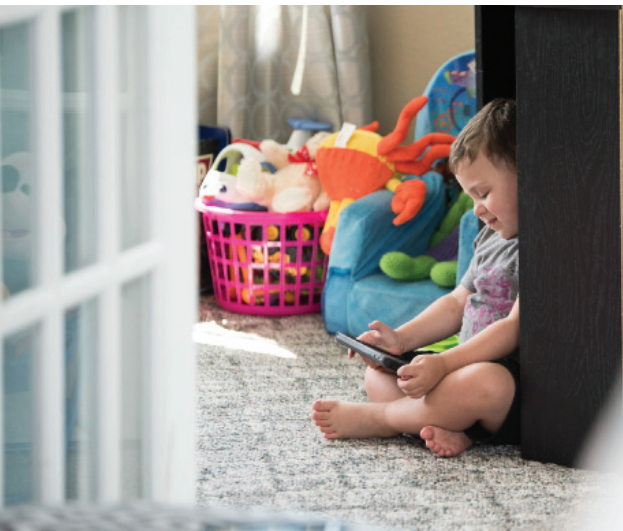

Union Street. "Odin has no sense or understanding of fear. We were concerned he could. We knew we had to do something," Elida said, adding while Odin was eligible for Medicaid, he wasn't eligible for safety modifications until after age five.

In the Green's home there are four large windows, two in the living room, one in the bedroom and one in the

toy room.

The family's Medicaid Support Coordinator, Jessica Paternetti who works for the ReHab Center, took the initiative and turned to the Rehabilitation Foundation for some financial assistance for new windows and a fence.

"The Foundation was honored to ensure Odin has a safe, happy childhood," Elena Bombardier, Director of Development for the Foundation, said.

"Generous donations and support from the community allow us to help local families like Odin's."



The Foundation responded by funding a six foot high fence that completely enclosed their backyard and four super strong large windows in the Green's home. "We are very grateful to the Foundation. I don't know what we would have done otherwise," Elida said.

Words to imagine and a life full of ideas

He's a delightful philosopher, a deep thinker with a dry wit.

While Tim Barber lives with some challenges, his support within the agency helps him find ways to live his life the way he wants it to be.

"We want people to feel engaged and empowered," Kim Baker Behavioral Health Services Manager and Tim's advocate, said. "We help people identify their strengths, and then, to apply those strengths to their interests."

Tim is interested in history, sports, science and politics.

Today he talks about his interest in spelling. Since he favors the Buffalo Sabres, he readily launches into a thought provoking conversation about winning and losing in sports contests and why that elicits such a strong response from fans.

"So, if you're winning or losing the game, you're probably thinking, 'why am I losing or winning?' he said, rhetorically, inviting a deeper conversation around the merits of both. He also has an informed opinion about the current high test presidential campaign.

"Tim definitely enjoys a good conversation." Kim said. Tim reminisces about time spent with his



“ They give me an opportunity to learn about the things that are interesting to me.”
- Tim Barber

biological family as well as his ReHab family. He talks about his friend Tracy Burnett whom he has known for a very long time. They know each other from time at the Hinsdale IRA and she now spends time with him at Lifeskills.

She is as much a part of his life as she is an integral part of this service. Tracy knows things about Tim

that helps to support his quality of life.

"She pays attention to the things that make a difference to Tim. Sometimes it's the little things, like making sure Tim gets a cup coffee when he

arrives in the morning," Kim Said.

"I like decaf with sugar and cream. It's the best thing," Tim said, smiling as he holds up his cup of coffee.

Today Tim lives at the Agency's Hinsdale IRA and commutes by bus to Allegany for Lifeskills, which he enjoys.

"For me, this is really special. We come here every day on the bus," he said. "They give me the opportunity to learn about the things that are interesting to me." Those interests are wide and diverse.

"They'll give you an idea and words to imagine. If I could just write it down," he said. Tim's philosophy is quite simply, "if it's fun, I learn it best."

A home to live, love and laugh in

As any family returning home after a day away at work, they gather in the kitchen to cook and share their daily experiences.

For the people living at “Big 6” residence on 6th Street, Olean, it’s no different.

“They’re a family and live like one,” Joanie Onufry, supervisor, said.

“They set the table, pour juice for each other, cut up food to the right consistency. We help them open cans.”

Most of the people living at the Big 6 work at SubCon during the day and return home around 4 p.m.

They are fairly self-supportive and may only

need a nudge to make their beds or a little help getting in and out of the shower.

“They look at the staff as their family, too,” Joanie said. “I work until 9 pm on Tuesdays and am always getting my dinner invitations.

They all want me to eat with them.”

And, she does.

“It can be hard to leave them at the end of the day. I’ve been blessed by them and the Agency,” she said.



Engaging attitude earns respect from the boss

Chris Caldwell, beaming a proud smile, admits to his popularity at Tops Friendly Markets, where he has been bagging groceries for 18 years.

“I know some people who like to go through my line,” he said, revealing his engaging and friendly personality. “I like bagging groceries, but I don’t pack them too heavy.”

Chris began working at Tops right after completing high school in a job his father, John, advocated for on his behalf.

“John’s been a strong advocate for Chris for his employment in the community,” Nancy Miller, Director of Vocational Services, said, adding Chris also works for SubCon Industries a couple days a week putting lids on cups, another job he likes and does enthusiastically.

While Chris began working at Tops Markets long before he came to SubCon, the Agency sees his exemplar work ethic and positive relationship with Tops as a model for the Vocational Services Program which provides opportunities for people with disabilities to discover their personal strengths and plan for the future. Those opportunities may be in a job placement such as Chris’ at Tops or a pre-vocational program at which individuals learn real world work skills for eventual job placement.



Tim Lyons, left, manager of Tops Friendly Markets, Olean, congratulates Chris Caldwell for 18 years of service.

“Our goal is to assist each individual to present to their employer or volunteer supervisor as a dependable, responsible, and trustworthy employee who will be a valuable asset to their business and a productive member of the community,”

Nancy said, adding Chris is a great example. He has never missed a day of work at Tops and has earned the respect of his supervisor, Tim Lyons, Tops Manager.

“I like Tim. He’s a nice guy and a good boss,” Chris said, adding “he’s always nice to me.”

“Chris has become one of our customer’s favorites,” Tim said. “Some customers actually request his line just so he can bag their groceries and have a friendly conversation.”

While Chris works at both Tops and SubCon, he still has energy left over to volunteer happily at the Cider Mill in Portville, near his home.

“They make homemade doughnuts,” he said, confessing that while he likes greeting customers, he especially likes to sample the doughnuts.

“He’s very friendly and he likes being busy and enjoys people. It’s what he does,” Nancy said, proudly of Chris. “It’s his friendly attitude and naturally engaging personality that has earned him the admiration of customers and employers alike.”

2015 Agency Revenues

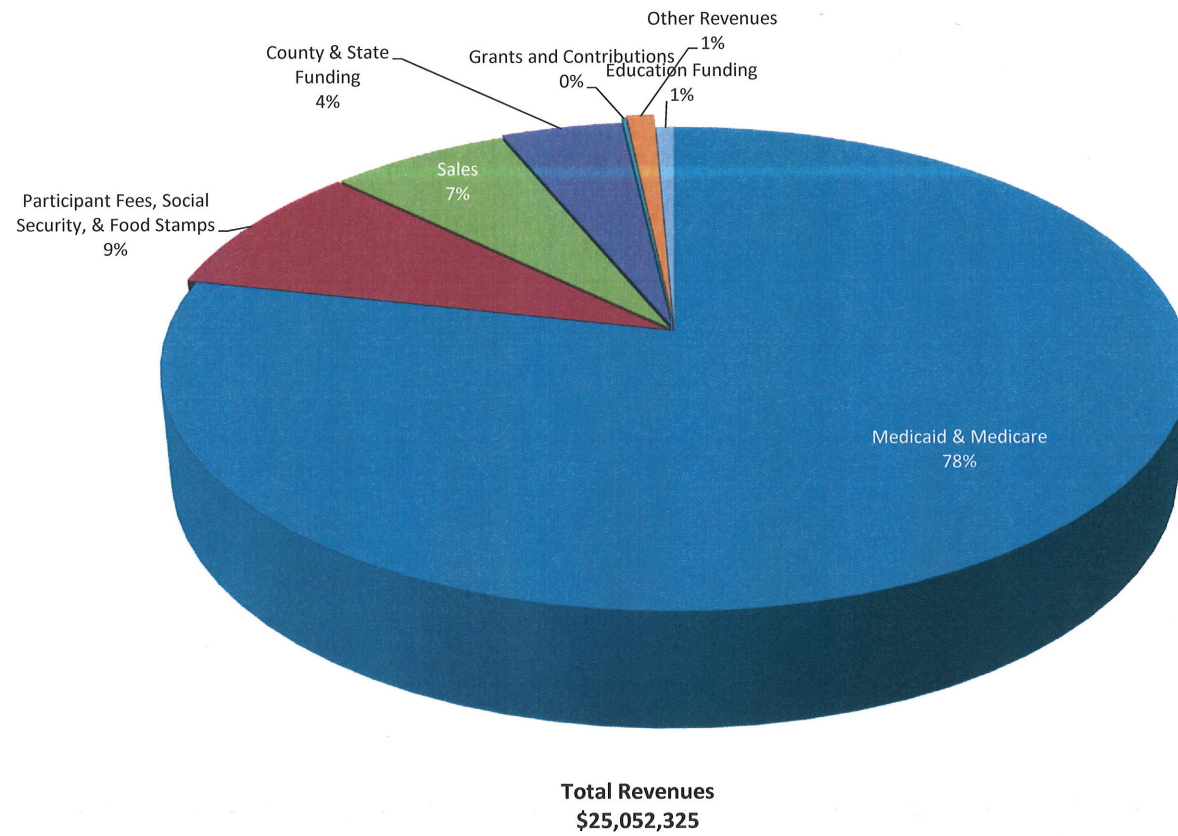

2015 Agency Expenses

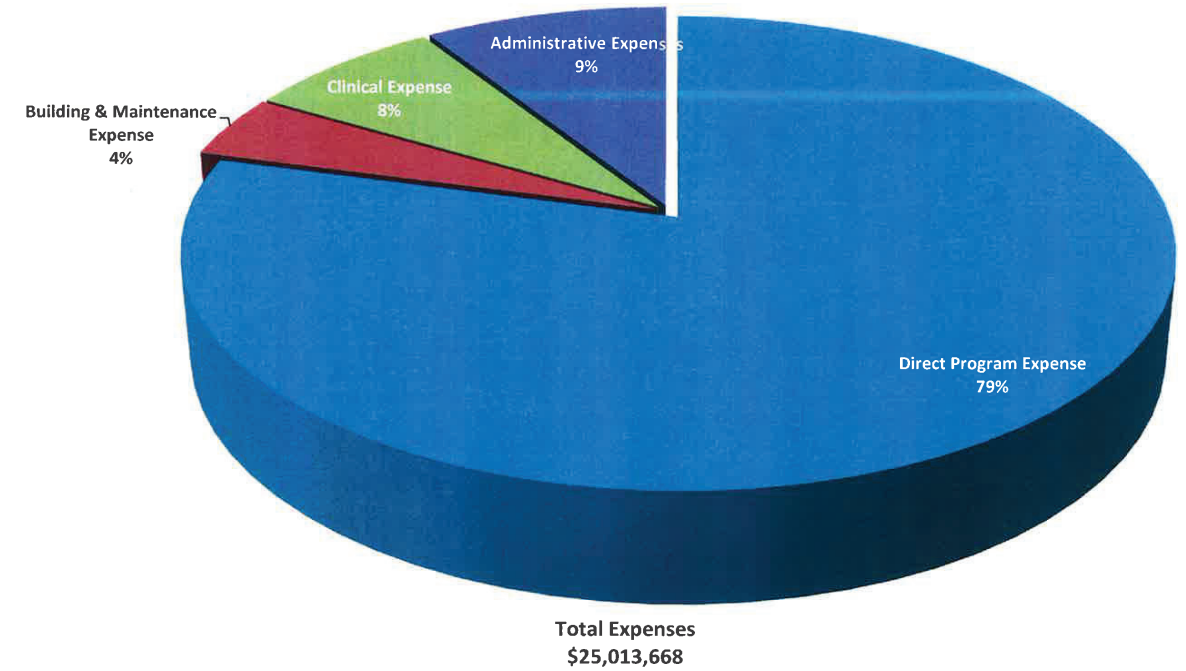

2015 Foundation Revenues

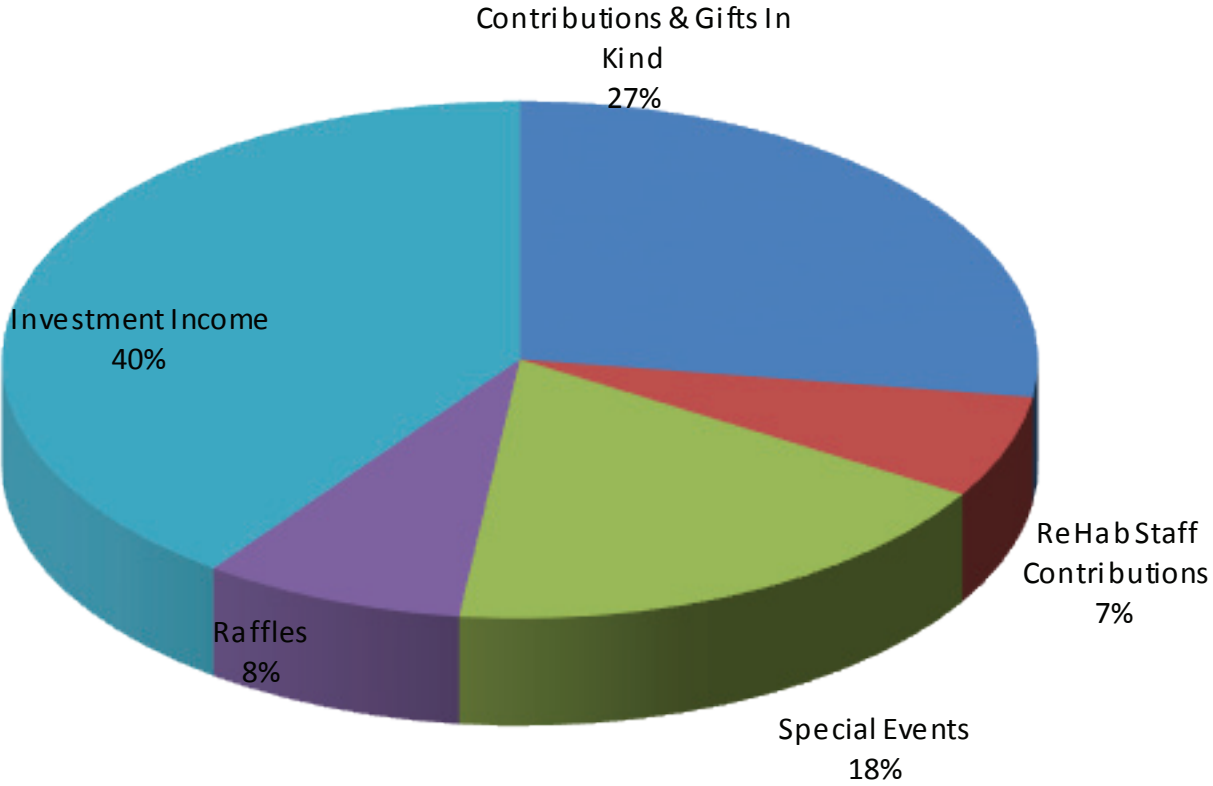

2015 Foundation Expenses

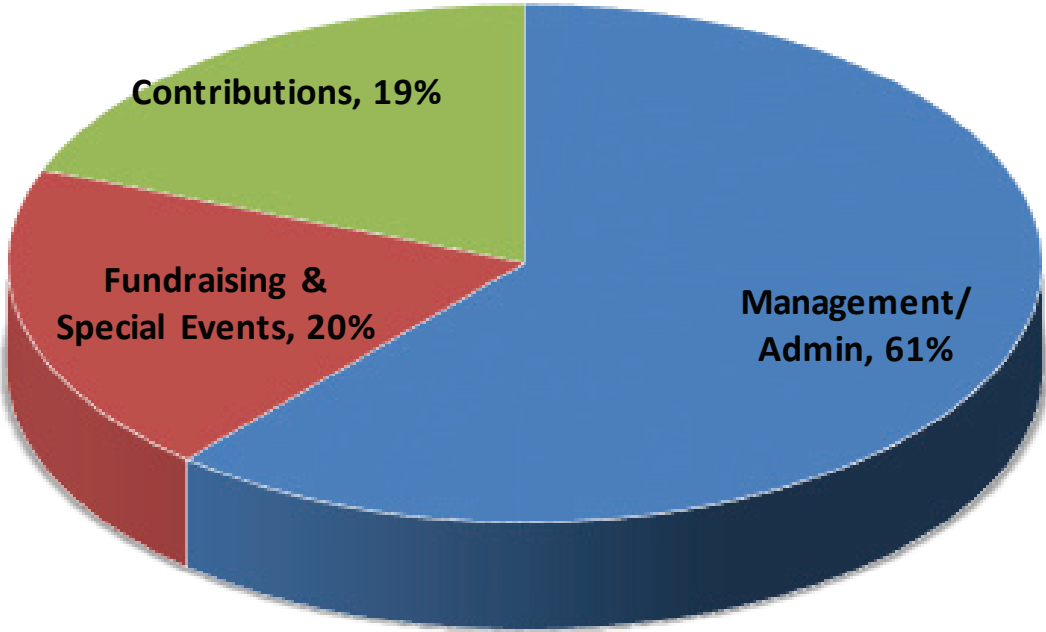

Donors

\$10,000 – \$24,999

SWNYNWPA Men's Amateur
Golf Tournament
Upstate Pharmacy, Ltd.

\$5,000 – \$9,999

Peterson Roofing Co., Inc
CUTCO Foundation
Good Times of Olean
Manley Trust Fund

\$2,000 – \$4,999

Mazza Mechanical Services, Inc.
Kinley Construction
MJ Painting Contractor Corp
ComTon, Inc.
Fran & Marla Weinaug
Jim & Juanita Ried

\$1,000 – \$1,999

Dr. Muhammed Javed
James & Paula Bardenett Jr.
Dan Horn Pharmacy and Health Services
Sol Epoxy
Jim & Carol Stitt
Loyal Order of the Moose #119
Jim & Anne Straight
Cattaraugus Region Community Founda-
tion - Doris Reisner Endowment Fund
Lisa M. Oakes
Community Bank, N.A.
Mary-Lu & Paul Westerburg

\$500 – \$999

Mr. Brent A. Driscoll
Duggan & Duggan,
General Contractors Inc
Pulaski Club of Olean, Inc.
John W. Whelpley
Mr. and Mrs. James M. Stitt Jr.
Louis P. DiCerbo
Diane Hillis Apgar
DBP Realty
Judy Heron
Patricia Thierman
Russell C. Hahn
Mr. and Mrs. Michael A. Patton
Mr. and Mrs. Bradley Mitchell
Rhonda Pollock
Mari L. Howard
Janet O'Rourke
Hammond's Furniture Store
Shelley Pollock
Richard G. Braun
Allied Alarm Services
David E. Wilfong
Valley Tire Company
BlueCross BlueShield of
Western New York
Ron's Smoke Shop
PLAN Architectural Studio, P.C.
Olean Medical Group
Sargent Transportation Lines Inc.
CUTCO Corporation

Donors

\$250 – \$499

Robert Benjamin Jr.
Mary Barbara Marra
Rhonda Pollock
Dr. Robert Rasey
Rick Bokman, Inc.
Sargent Transportation Lines, Inc.
William F. Mills
Ronald Mornelli
Denise French
Craig & Punkie Sinesiou
Ruth G. Dickerson
John R. Weinhold Jr.
Gilbert & Linda Witte
Sanjay Gupta MD
Lila Reswick Lynch
John E. Ryan
Robert Benjamin Sr.
Morgan Stanley
PLAN Architectural Studio
Allied Alarm Services, Inc
The Bonadio Group
Casey, Halwig & Hartle Funeral Home
Anonymous
Community Bank, N.A.
Drs. Ahmad & Naheed Hilal
Armor Building Supply
Iroquois Group
Kinley Corporation
Lester's Shoe Fly
Olean Medical Group

\$250 – \$499

Rehabilitation Today
Mazza Mechanical Services, Inc.
On The Side Liquor
Valley Tire Company
Four Mile Brewing
Blue Cross Blue Shield of
Western New York
David M. Goy
Catherine Dulmus
Richard & Sarah Goy
Robert A. & Nancy Krall
Thomas & Ronda Pollock
Bill & Carol Derx Walker
Joan Sauter & Family
Jeff Crouch
Bill & Sondra Fox
Dick & Peggy Windsor
John J. Ash
Ron's Smoke Shop
Dan & Donna Lermaniaux
Rip & Sandi Smith
Mastel Ford Lincoln Inc.
Joseph E. & Cecily A. Higgins
Megan Stevenson
John E. Ryan
Mr. and Mrs. Craig Sinesiou
Richard F. Goy
Mary Barbara Marra
Joseph Higgins

Donors

\$250 – \$499

Robert A. & Nancy Krall
Gilbert and Linda Witte
Lila Reswick Lynch
Dr. Phillip Lynch
Joan Sauter
Rehabilitation Today
Bill and Carol (Derx) Walker
Bonadio & Co., LLP
Armor Building Supply
Lester's Shoe Fly
On the Side Liquor
John J. Christopher
Four Mile Brewing, LLC
Babette M. Johnson
Robert Benjamin
Amy Belsterli
Tracy Crisafulli
Amy Oyer
Melissa Riehle
Sharroll Woods
Sondra J. Fox
Ruth Dickerson
Dr. Sanjay Gupta
Napoleon Engineering Services
Olean Area Federal Credit Union
Finger Lakes Technologies Group
Beichner Waste Services, Inc.
Mr. and Mrs. Richard A. Windsor
Cattaraugus Region Community
Foundation

\$250 – \$499

Ms. Megan Stevenson
Denise French
Catherine A. Gildner
Kathleen L. Maduri
John R. Weinhold
Diane M. Trippany
Dr. and Mrs. William F. Mills
The Sports Locker
Rip & Sandi Smith
John J. Ash
Morgan Stanley
Brent Lefler
Catherine M. Engel
Bethany A. Hensel
Michael F. MacWilliams
Linda J. Manross
Brenda J. Threehouse
Dan and Donna Lerminiaux
Casey, Halwig & Hartle Funeral Home
Country Fair, Inc.
Mr. Ronald Mornelli
Nancy J. Wonderling
Mr. Robert A. Benjamin Sr.
Mastel Ford
Mr. David M. Goy
Bimbo Bakeries
Westminster Consulting
IBC Engineering, P.C.
OneGroup

Awards, Endowments & Scholarships

Eaton Family Memorial Fund

Elaine & Mike Freeborn

In Memory of Michelle Freeborn Miller,
Daniele Eaton, Sr. Loretta Eaton and
Michael Eaton
Candace Stoll
In memory of Kelley Thatcher

Candice Stoll

In memory of Robert Egan

Abigail Dulmus Holiday Endowment

Ann Bailey
Catherine N. Dulmus
Juanity Stein Ried



Learning new technology in Day Habilitation

Event Sponsors

COMEDY NIGHT SPONSORS

Allied Alarm Services, Inc
The Bonadio Group
Community Bank, N.A.
Drs. Ahmad & Naheed Hilal
Armor Building Supply
Iroquois Group
Kinley Corporation

Lester's Shoe Fly
Olean Medical Group
Rehabilitation Today
Mazza Mechanical Services, Inc.
On The Side Liquor
Valley Tire Company
Four Mile Brewing
Blue Cross Blue Shield of Western New York

SEAFOOD FEST SPONSORS

Admiral Sponsors

MJ Painting Contractor, Corp.
Iroquois Group, Inc.
Good Times of Olean
Bryans and Gramuglia CPAs, LLC
Kinley Construction
OSM Corpotation
ComTon, Inc.

First Mate Sponsors

IBC Engineering, P.C.
Sargent Transportation Lines Inc.
Olean Medical Group
Westminster Consulting
Anonymous
Bailey, Haskelly & LaLonde
Cutco Corporation

Captain Sponsors

Peterson Roofing Co., Inc
Drs. Ahmad & Naheed Hilal
PLAN Artitectural Studio, P.C.
SUBWAY: Shelley Pollock
Community Bank, N.A.
Rick Bokman, Inc.
Rasey Animal Hospital
Valley Tire Company
Ron's Smoke Shop
Blue Cross Blue Shield of Western New York
Hammond's Furniture Store
Kellner, LLC

Skipper Sponsors

Beichner Waste Services, Inc.
Melanie & Chris Napoleon
Fingerlakes Technologies Group
Olean Area FCU
Bimbo Bakeries

Gifts in Kind

3rd Base Bar & Grill
A to Z Auto Detailing
allegany Beverage and Redemption
Allen's Wine and Liquor Store
Allied Alarm Services
Angee's Restaurant
Cutco
Applebee's
Ashley Furniture
ASK Design Jewelers
AVI Food Systems, Inc.
Beef 'N Barrel Restaurant
Bending Willow Massage Therapy
Best Western
BJ's Wholesale Club
Bradford Therapeutic Massage
Buffalo Bills
Byllye Lanes Bowling Center
Cabinet World
Century Manor
Close's Lumber Co., Inc.
ComTon, Inc.
Continental School of Beauty
Crandall's Memorials
Darien Lake
Dina's Restaurant
Domino's Pizza
Catherine N. Dulmus
Eade's 24 Hour Fitness
East State Wine & Spirits

El Mariachi
Ellivottville Cheese Shoppee
Family Video
Five Star Bank
Graffiti Pizza
Greater Olean Area Chamber of Commerce
Hammond's Furniture Store
Hampton Inn
Frank Higgins
Holiday Inn Express Hotel & Suites
Holiday Valley Resort
Jacobs Trading Company
Jarden Consumer Solutions
John Ash Cleaners, Inc.
Kelly A. Keech
Lester's Shoe Fly
Martin Studio of Photography
McCarthy's Emporium
Chalet Nye
On The Side Liquor
Pfeiffer Nature Center
Phillips Command Dogs
Pizza Hut
Pleasant Valley Greenhouses
Ponderosa Steakhouse
Pool Mart, Inc.
Radio Shack of Salamanca
Randy's "Up the River"
Ray's Hairstyling

Gifts in Kind

Savatore’s Italian Garden & Garden
Place Hotel
Season’s Bookstore
Seneca Allegany Casino & Hotel
Shawley Office Equipment
Sherwin-Williams Company
Smooth Facials & Waxing
Southwest Airlines
Sprague’s Maple Farms Inc.
St. Bonaventure University Bookstore
Pam Stevenson
Studio 4 East
Tantalo Photography -
 Fine Renaissance Portraits
Tasta Pizza
The Broken Wing
The Buffalo Bisons
The Paper Factory
The Sports Locker
Tops Friendly Markets
Uptown Florists, Inc.
Valu Home Centers
Watson’s Chocolate
Wingate by Wyndham
WMXO Radio
Worth W. Smith Company
YMCA
Yoga Betsy Yoga Center
Zippo Manufacturing

Gifts-in-Tribute

In memory of Evelyn Ceranowicz
Sondra J. Fox
Frank D. Maduri

In memory of Mary Jenkins Davis
Marjorie Windsor
Darlene & Robert Lathrop
Rita Miller
Peggy Windsor
Jeffrey & Patricia Jenkins
Robert Lanthrop

In memory of Mary “Cod” Shay
Rita Miller
Doris Reisner Memorial Fund
Cattaraugus Region Community
Foundation

**In memory of Lawrence “Yogi”
Meyer**
Brad & Liz Mitchell

In memory of Jason Gattuso
Michael & Martha Nenno

In honor of Kevin & Emily McClelland
Christine M. Brainard

In memory of Pearl Brown
Anita Shaffer

Gifts-in-Tribute

In memory of Kenneth Gynnip
Anita Shaffer

In memory of Bernard O. Fox
Tina Skolnik
Ried’s Markets, Inc.
Louella Moyer
Olean City School District
 Music Department

In memory of Gary Beard
Richard & Catherine Fuller

In memory of Kathleen A. Jones
Mr. & Mrs. Frank Maduri

In memory of Raymond Klute
Michele Oakes-Bell
ReHab Center Secretarial
 Support Staff

**In memory of Casimir “Cas”
Konieczka**
W.D. Fraser
Mr. & Mrs. Frank Maduri
ReHab Center Secretarial
 Support Staff
Mr. & Mrs. Steve Barber

In memory of Lewis Sherwood
James C. Carroll

In memory of Philomena Hinz
Mr. & Mrs. Frank Maduri

In memory of Jim Kinley
Mary Barb Marra

In Memory of Jim Kelly
Community Bank, N.A.

In Memory of Sandra Threehouse
Mr. & Mrs. Frank Maduri
Mark & Peggy Ayers
Ben & Lena Hwang
The Zaleski Family
Rick & Penny McCutcheon
Jeffrey & Jody Spears
Linda Manross

In Memory of Marcia Frank
Dan Warren
Jerry Frank
Terry & Gail Frank
Gerald & Jerry Loomis

In Memory of Alice E. Jones
Ried’s Markets, Inc.

Gifts-in-Tribute

In memory of Kenneth Gynnip

Anita Shaffer

In memory of Bernard O. Fox

Tina Skolnik

Ried's Markets, Inc.

Louella Moyer

Olean City School District

Music Department

In memory of Gary Beard

Richard & Catherine Fuller

In memory of Kathleen A. Jones

Mr. & Mrs. Frank Maduri

In memory of Raymond Klute

Michele Oakes-Bell

ReHab Center Secretarial

Support Staff

In memory of Casimir "Cas" Konieczka

W.D. Fraser

Mr. & Mrs. Frank Maduri

ReHab Center Secretarial

Support Staff

Mr. & Mrs. Steve Barber

In memory of Lewis Sherwood

James C. Carroll

In memory of Philomena Hinz

Mr. & Mrs. Frank Maduri

In memory of Jim Kinley

Mary Barb Marra

In Memory of Jim Kelly

Community Bank, N.A.

In Memory of Sandra Threehouse

Mr. & Mrs. Frank Maduri

Mark & Peggy Ayers

Ben & Lena Hwang

The Zaleski Family

Rick & Penny McCutcheon

Jeffrey & Jody Spears

Linda Manross

In Memory of Marcia Frank

Dan Warren

Jerry Frank

Terry & Gail Frank

Gerald & Jerry Loomis

In Memory of Alice E. Jones

Ried's Markets, Inc.

